

Toopran Municipality

ULB Map

Ward Map For Municipal Council Toopran

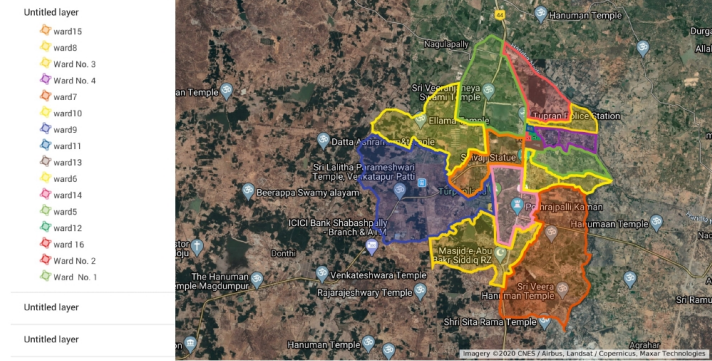

PROFILE

1	Corporation/ Municipality Name <u>Toopran</u> , Dist: <u>Medak</u>
2	Date of Constitution <u>08-08-2018</u> Extent (Sq.Kms) <u>33.05</u>
3	Population (2011) <u>21148</u> , Present (estd) <u>27361</u>
3.1	S.Cs <u>3076</u> , % <u>14.55</u> STs <u>346</u> , % <u>1.64</u>
3.2	Voters <u>17173</u> : Male: <u>7240</u> , Female <u>9933</u>
3.3	No. of Households <u>7100</u>
3.4	No. of wards: <u>16</u>
4	Total no.of ward committee members <u>240</u> ; Youth <u>60</u> , Senior Citizen <u>60</u> Women <u>60</u> & eminent persons <u>60</u>
5	No.of SHGs <u>344</u> , No. of SHG Members <u>2862</u> , No. of SLF/ALFs <u>15</u> No. of TLFs <u>1</u> , No. of PWD groups <u>0</u>
5.1	SHG Bank linkage Target (Lakhs) <u>720.80</u> , Achievement (Lakhs) <u>104.34</u>
5.2	No. of Street Vendors <u>1329</u> , Street vendors provided with bank linkage <u>598</u>
6	TOTAL Number of PENSIONS <u>2169</u> ;
6.1	OAP (Nos). <u>671</u> ,6.2. PWD pensions. <u>216</u> ,6.3. Widow Pensions, <u>1131</u>
6.2	Weavers pensions. <u>4</u> , 6.5. Toddy tappers pensions. <u>6</u>
6.3	ART(AIDS) pensions: <u>0</u> , 6.7. Filaria persons Nos. <u>0</u>
6.4	Financial Assistance to Beedi worker (Nos): <u>52</u>

6.5	Financial Assistance to single women (Nos) <u>89</u>
7	No. of Ration shops <u>8</u>
7.1	No. of Food Security cards (FSCs): <u>10815</u>
8	Length of roads (in kms): <u>110</u> CC <u>38.00</u> , BT <u>11.00</u> , WBM <u>0.00</u> , Kachha <u>61.00</u>
9	Total length of drains (in kms) : CC <u>11.49</u> , Masonary <u>0.00</u> , Kachha <u>60.00</u> ; Total <u>71.49</u>
10	Source of water supply (specify); <u>16</u>
10.1	Total Length of water supply Distribution network (KMs) <u>33.00</u>
10.2	Total demand for water supply per day (MLD) <u>3.20</u>
10.3	Present supply of drinking water (MLD) <u>2.80</u> , No. of water tap connections <u>5138</u>
10.4	No. of power bores <u>6</u> , No. of hand <u>0</u>
10.5	Details of Water Treatment Plants, area, ward No., capacity
11	Whether having UGD facility (Yes/No) <u>Yes</u> , Total Length of UGD pipelines (in Kms) , <u>12</u> , No. of houses connected to UGD <u>5278</u> Whether having STP or Not <u>No</u> , Capacity of STP (In MLD) <u></u>
12	Total electrical poles: <u>2435</u> , Poles having LED street lights <u>2803</u> No. of CCMS boxes <u>380</u>
13	No. of Vaikuntadhamams <u>8</u> , No. of Muslim Burial grounds <u>1</u> , No. of Christian Burial grounds <u>1</u> No. of Others <u>3</u>
14	No. of Integrated Veg & Non Veg markets Complexes <u>1</u> , Existing Veg markets <u>1</u> , Existing Non- Veg arkets <u>1</u>

15	Total No. of open Gyms: <u>0</u>
16	Total approved layouts: <u>1</u> , Total No of Layout open spaces: <u>6</u> Extent (in acres) <u>1.50</u>
17	Total No. of Parks <u>0</u> , Total No. of Play grounds <u>0</u>
18	Government Institutions (Nos): <u>32</u>
18.1	Schools <u>11</u> , Primary Health Centers <u>1</u> , Area Hospitals <u>1</u> , District Hospitals <u>0</u> , Medical Colleges <u>0</u> , Intermediate Colleges <u>1</u> , Engineering Colleges <u>0</u> , Degree Colleges <u>0</u> , Polytechnic College <u>0</u> , Universities <u>0</u> , Research Institutes <u>0</u> , Others (PI specify) <u>0</u> , Anganwadis <u>18</u>
18.2	Historical monuments (PI specify) <u>No</u> , Places of Tourist attraction (PI specify) <u>No</u>
19	No. of Water Bodies: <u>1</u>
20	No. of Street Vending Zones : Red Zone <u>1</u> ,Green Zone <u>1</u> , Amber Zone <u>0</u>
21	No. of Municipal Complexes <u>10</u> , No. of shops in Complexes <u>0</u>
22	Total Community halls <u>0</u> , No.of Mahila Swashakthi Bhavanalu <u>1</u>

LIST OF WARD MEMBERS

S.No	Ward No	Name of the ward member	Contact number	Name of localities in the Ward
1	1	BONDI RAJANI (Chairperson)	9908736477	Annapurna Rice Mill Area, Police Quarters, Bus stand Area, Shivaji Nagar
2	6	KOKKONDA SAMATHA (Vice Chairperson)	9985533677	Kakatiya School area, Manjera Bank Area, Maruthinaga, Yellamagudi kaman area & Tata colony
3	2	CHANDA ASHOK	9573834755	Thathabapanpalli, Abothupalli, Budagajangala Colony & SC Colony(Part)
4	3	BAIRAM SATHYALINGAM	9866375216	SC Colony Potharaju houses
5	4	RATHOD JAIPAL	7670938853	Vinayaknagar part, Gandhinagar part, Potharaj lingam colony part, Pottakota part & Bramhanavedhi
6	5	CHELIMELA PRIYANKA	9440111080	BN Colony, Abhyasa school area, Vidyanagar Colony, Golden Park and Srinivasa Nagar colony(Laxmi Nagar Colony)
7	7	MANNE SWAMY	8978629862	Allapur Complete
8	8	BODDU RADHA KUMARI	9502425759	Arkalavada, Pothrajpalli, Patel company area, Reliance Colony, BD colony
9	9	BOLLEBOINA AILAI AH	9949808234	Ravelli,,Kareemguda,Geetha Reddy Colony,Potharajpally (Gandhi Statue)
10	10	MUNIRATHI LAXMI	9849854068	Bramhanpally Complete & Venkatapur PT complete
11	11	BOLLEM SATHYANARANA	7893198881	Padalapalli Complete
12	12	RAMUNIGARI SWAPNA	9000119333	Mahankali vedhi, AB Colony, Ganeshnagar Colony, Hyderguda
13	13	CHELIMELA RAMULU	9440562019	Pavani hotel Galli, Balanjaneya tempel part, Tallarivada, Post office back side
14	14	DURGAM SABHITHA	9440792891	Besthavada, Repallivada, Perlamasjid, Durgamvada & Enrallivada
15	15	KODIPYAKA ANNAPURNA	9440028216	Palapasha house area, Krishnaveni talent, Bollu venkatesh house area, Kukkala mallaia house area
16	16	BODDU JYOTHSNA RANI	7396560908	Keshavanagar, Sainagar, Geethamandir colony