

Wyra Municipality

ULB Map

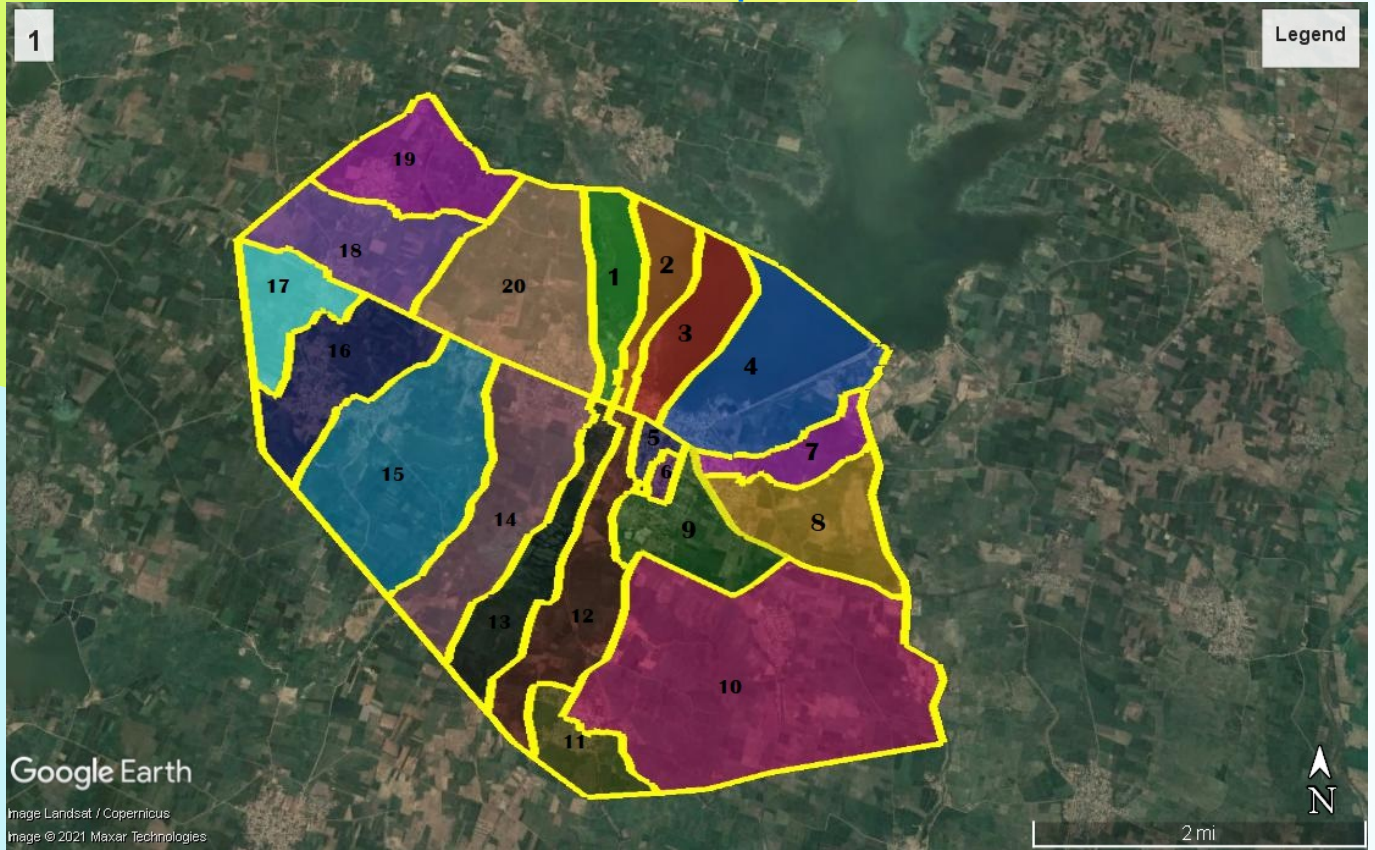

PROFILE

1	Corporation/ Municipality Name <u>Wyra</u> , Dist: <u>Khammam</u>
2	Date of Constitution <u>02-08-2018</u> Extent (Sq.Kms) <u>32.00</u>
3	Population (2011) <u>31056</u> , Present (estd) <u>40180</u>
3.1	S.Cs <u>7227</u> , % <u>23.27</u> STs <u>2090</u> , % <u>6.73</u>
3.2	Voters <u>23226</u> : Male: <u>11119</u> , Female <u>12107</u>
3.3	No. of Households <u>9054</u>
3.4	No. of wards: <u>20</u>
4	Total no.of ward committee members <u>1200</u> ; Youth <u>300</u> , Senior Citizen <u>300</u> Women <u>300</u> & eminent persons <u>300</u>
5	No.of SHGs <u>595</u> , No. of SHG Members <u>5950</u> , No. of SLF/ALFs <u>22</u> No. of TLFs <u>1</u> , No. of PWD groups <u>4</u>
5.1	SHG Bank linkage Target (Lakhs) <u>1055.50</u> , Achievement (Lakhs) <u>80.00</u>
5.2	No. of Street Vendors <u>1812</u> , Street vendors provided with bank linkage <u>0</u>
6	TOTAL Number of PENSIONS <u>3103</u> ;
6.1	OAP (Nos). <u>967</u> ,6.2. PWD pensions. <u>494</u> ,6.3. Widow Pensions, <u>1444</u>
6.2	Weavers pensions. <u>2</u> , 6.5. Toddy tappers pensions. <u>19</u>
6.3	ART(AIDS) pensions: <u>0</u> , 6.7. Filaria persons Nos. <u>0</u>
6.4	Financial Assistance to Beedi worker (Nos): <u>0</u>

6.5	Financial Assistance to single women (Nos) <u>177</u>
7	No. of Ration shops <u>13</u>
7.1	No. of Food Security cards (FSCs): <u>8241</u>
8	Length of roads (in kms): <u>43.77</u> CC <u>24.07</u> , BT <u>14.20</u> , WBM <u>3.00</u> , Kachha <u>2.50</u>
9	Total length of drains (in kms) : CC <u>7.05</u> , Masonary <u>3.40</u> , Kachha <u>6.00</u> ; Total <u>16.45</u>
10	Source of water supply (specify); <u>WYRA RESERVOIR</u>
10.1	Total Length of water supply Distribution network (KMs) <u>8.33</u>
10.2	Total demand for water supply per day (MLD) <u>4.96</u>
10.3	Present supply of drinking water (MLD) <u>4.40</u> , No. of water tap connections <u>5120</u>
10.4	No. of power bores <u>7</u> , No. of hand <u>150</u>
10.5	Details of Water Treatment Plants, area, ward No., capacity
11	Whether having UGD facility (Yes/No) <u>No</u> , Total Length of UGD pipelines (in Kms) , <u>_</u> , No. of houses connected to UGD <u>_</u> Whether having STP or Not <u>No</u> , Capacity of STP (In MLD) <u>_</u>
12	Total electrical poles: <u>4866</u> , Poles having LED street lights <u>2946</u> No. of CCMS boxes <u>14</u>
13	No. of Vaikuntadhamams <u>2</u> , No. of Muslim Burial grounds <u>5</u> , No. of Christian Burial grounds <u>10</u> No. of Others <u>2</u>
14	No. of Integrated Veg & Non Veg markets Complexes <u>1</u> , Existing Veg markets <u>1</u> , Existing Non- Veg arkets <u>1</u>

15	Total No. of open Gyms: <u>0</u>
16	Total approved layouts: <u>1</u> , Total No of Layout open spaces: <u>1</u> Extent (in acres) <u>1.00</u>
17	Total No. of Parks <u>1</u> , Total No. of Play grounds <u>1</u>
18	Government Institutions (Nos): <u>27</u>
18.1	Schools <u>18</u> , Primary Health Centers <u>1</u> , Area Hospitals <u>0</u> , District Hospitals <u>0</u> , Medical Colleges <u>0</u> , Intermediate Colleges <u>3</u> , Engineering Colleges <u>1</u> , Degree Colleges <u>4</u> , Polytechnic College <u>0</u> , Universities <u>0</u> , Research Institutes <u>0</u> , Others (PI specify) <u>0</u> , Anganwadis <u>0</u>
18.2	Historical monuments (PI specify) <u>WYRA RESERVIOR NEAR CHERU BAZAR, AYYAPPA SWAMY TEMPLE NEAR DUDDEPUDI</u> , Places of Tourist attraction (PI specify) <u>WYRA RESERVIOR NEAR CHERU BAZAR, AYYAPPA SWAMY TEMPLE NEAR DUDDEPUDI</u>
19	No. of Water Bodies: <u>1</u>
20	No. of Street Vending Zones : Red Zone <u>2</u> ,Green Zone <u>1</u> , Amber Zone <u>0</u>
21	No. of Municipal Complexes <u>2</u> , No. of shops in Complexes <u>88</u>
22	Total Community halls <u>1</u> , No.of Mahila Swashakthi Bhavanalu <u>1</u>

LIST OF WARD MEMBERS

S.No	Ward No	Name of the ward member	Contact number	Name of localities in the Ward
1	6	Kapa Chandrakala (Chairperson)	8096002201	Sthupam Bazar Area, Madhira Main Road Area, Vegetable Market Road part Area
2	9	Katla Santosh (Vice Chairperson)	9542713714	Rajashekar Nagar Area, Indhiramma Colony Area
3	1	Moru Srikanth	9948523757	BC Colony Area, RCM Church Area, Hanuman Bazar Area
4	2	Thirupathi Shiva Kumari	9550102446	Hanuman Bazar Area, Mahalaxmi Temple Area, Santha Bazar Area
5	3	Borra Umadevi	9493038038	Santha Bazar Area , Dwaraka Nagar Area
6	4	Nimmathota Sravani	9951404142	Dwaraka Nagara Area, NSP Colony Area, Rajeev Nagar Area, Maturipeta Area
7	5	Katta Swarupa Rani	9492093279	Madhu vidyalayam West Gate, Datta sai Kalyanamandam, Tagore College Road
8	7	Panithi Saidulu	8639087694	Brahmanapalli(Ag) Area, Police Quarters Area, Bodepudi Colony Area
9	8	Chilaka Chinna Kotaiah	8919667840	Brahmanapalli Area, Bunk Colony Area, Bodepudi Colony Area
10	10	Kinnera Krishna	9866229360	Gandagalapadu Area, Somavaram Tank Bazar to Bodrai Area
11	11	Dontheboina Venkateswarlu	9885894469	Somavaram (Madhira Road Area , BC Colony Area , SC Colony Area)
12	12	Madineni Sunitha	9908447676	Vasavi Thetre Road Area, Sathram Bazar Area
13	13	Mullapati Vijaya Laxmi	9440988838	Gandhi Nagar Area, MPDO Office Area
14	14	Dhiravath Venkateswarlu	9912991812	ST Colony Area, Indhira nagar SC Colony Area
15	15	Nallamothu Sailaja	7799232165	Duddepudi Village
16	16	Rachabanti Balaramaiah	9502882545	Old Pallipadu Area, Anajaneya Swami Temple Area, YSR Statue Area
17	17	Bathula Sumathi	9963663410	New Pallipadu (SC Colony Area, BC Colony Area)
18	18	Gorintla Sridevi	9951968682	New Pallipadu, (ST Colony Area, Lalapuram(SC Colony Area)