

Alampur Municipality

ULB Map

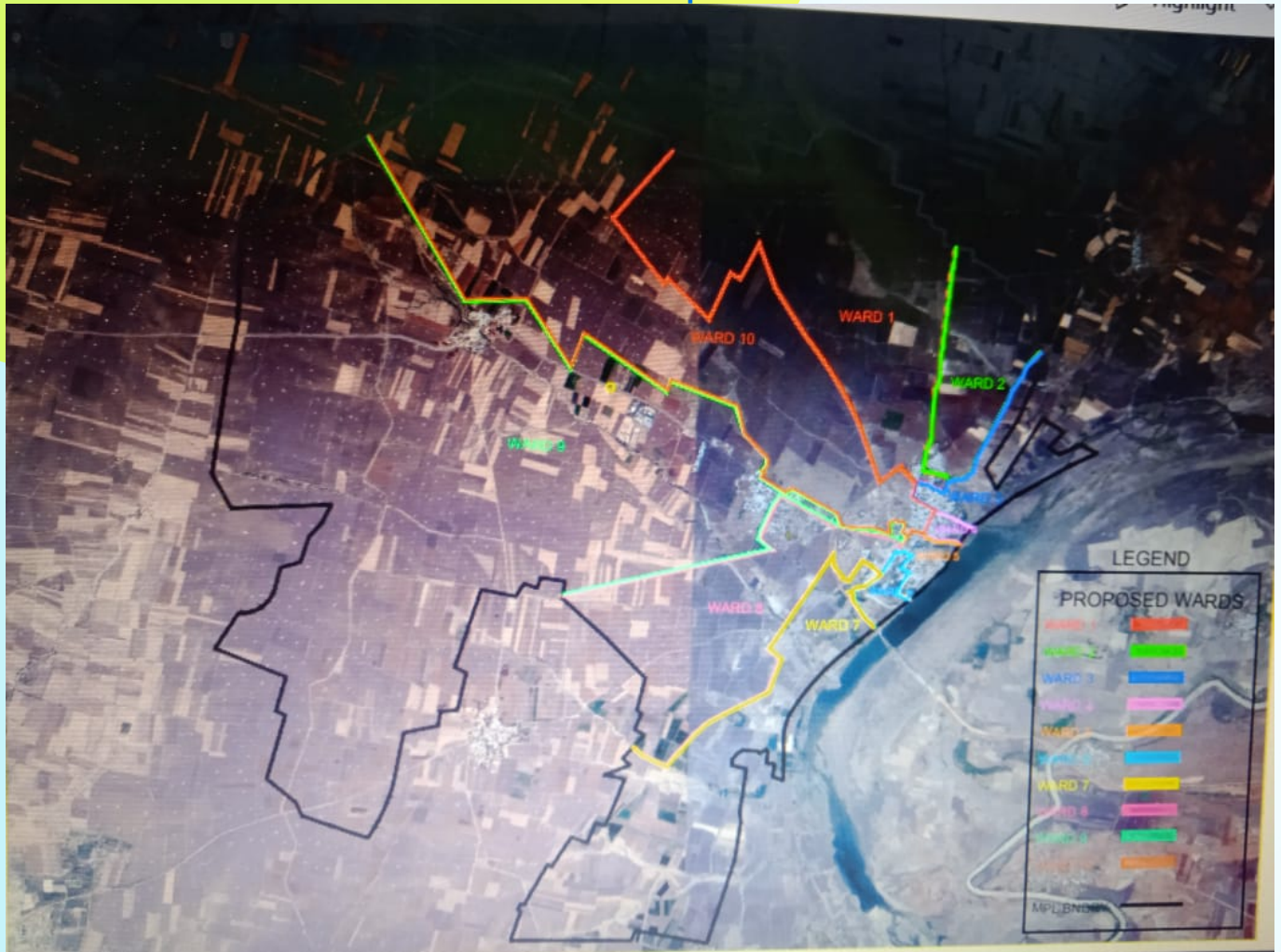

PROFILE

1	Corporation/ Municipality Name <u>Alampur</u> , Dist: <u>Jogulamba Gadwal</u>
2	Date of Constitution <u>18-02-2018</u> Extent (Sq.Kms) <u>54.25</u>
3	Population (2011) <u>13232</u> , Present (estd) <u>17120</u>
3.1	S.Cs <u>2875</u> , % <u>21.73</u> STs <u>81</u> , % <u>0.61</u>
3.2	Voters <u>9014</u> : Male: <u>4478</u> , Female <u>4536</u>
3.3	No. of Households <u>3983</u>
3.4	No. of wards: <u>10</u>
4	Total no.of ward committee members <u>160</u> ; Youth <u>40</u> , Senior Citizen <u>40</u> Women <u>40</u> & eminent persons <u>40</u>
5	No.of SHGs <u>216</u> , No. of SHG Members <u>1949</u> , No. of SLF/ALFs <u>9</u> No. of TLFs <u>1</u> , No. of PWD groups <u>2</u>
5.1	SHG Bank linkage Target (Lakhs) <u>350.00</u> , Achievement (Lakhs) <u>5.00</u>
5.2	No. of Street Vendors <u>480</u> , Street vendors provided with bank linkage <u>307</u>
6	TOTAL Number of PENSIONS <u>1132</u> ;
6.1	OAP (Nos). <u>308</u> ,6.2. PWD pensions. <u>183</u> ,6.3. Widow Pensions, <u>527</u>
6.2	Weavers pensions. <u>26</u> , 6.5. Toddy tappers pensions. <u>1</u>
6.3	ART(AIDS) pensions: <u>0</u> , 6.7. Filaria persons Nos. <u>0</u>
6.4	Financial Assistance to Beedi worker (Nos): <u>49</u>

6.5	Financial Assistance to single women (Nos) <u>38</u>
7	No. of Ration shops <u>12</u>
7.1	No. of Food Security cards (FSCs): <u>3849</u>
8	Length of roads (in kms): <u>29</u> CC <u>24.00</u> , BT <u>2.00</u> , WBM <u>0.00</u> , Kachha <u>3.00</u>
9	Total length of drains (in kms) : CC <u>2.00</u> , Masonary <u>2.00</u> , Kachha <u>1.00</u> ; Total <u>5</u>
10	Source of water supply (specify); <u>Krishna River Water (Jurala Treated Water)</u>
10.1	Total Length of water supply Distribution network (KMs) <u>21.00</u>
10.2	Total demand for water supply per day (MLD) <u>1.90</u>
10.3	Present supply of drinking water (MLD) <u>1.68</u> , No. of water tap connections <u>764</u>
10.4	No. of power bores <u>18</u> , No. of hand <u>0</u>
10.5	Details of Water Treatment Plants, area, ward No., capacity
11	Whether having UGD facility (Yes/No) <u>_</u> , Total Length of UGD pipelines (in Kms) , <u>1</u> , No. of houses connected to UGD <u>20</u> Whether having STP or Not <u>_</u> , Capacity of STP (In MLD) <u>_</u>
12	Total electrical poles: <u>950</u> , Poles having LED street lights <u>901</u> No. of CCMS boxes <u>28</u>
13	No. of Vaikuntadhamams <u>1</u> , No. of Muslim Burial grounds <u>5</u> , No. of Christian Burial grounds <u>1</u> No. of Others <u>0</u>
14	No. of Integrated Veg & Non Veg markets Complexes <u>1</u> , Existing Veg markets <u>1</u> , Existing Non- Veg arkets <u>1</u>

15	Total No. of open Gyms: <u>0</u>
16	Total approved layouts: <u>0</u> , Total No of Layout open spaces: <u>0</u> Extent (in acres) <u>0.00</u>
17	Total No. of Parks <u>0</u> , Total No. of Play grounds <u>1</u>
18	Government Institutions (Nos): <u>24</u>
18.1	Schools <u>9</u> , Primary Health Centers <u>1</u> , Area Hospitals <u>0</u> , District Hospitals <u>0</u> , Medical Colleges <u>0</u> , Intermediate Colleges <u>1</u> , Engineering Colleges <u>0</u> , Degree Colleges <u>0</u> , Polytechnic College <u>0</u> , Universities <u>0</u> , Research Institutes <u>0</u> , Others (PI specify) <u>0</u> , Anganwadis <u>13</u>
18.2	Historical monuments (PI specify) <u>Jogulamba Temple, Navabramha Temples, Sangameshwar Temple, Papanasi Temple</u> , Places of Tourist attraction (PI specify) <u>Jogulamba Temple, Navabramha Temples, Sangameshwar Temple, Papanasi Temple, Shalipahilwan durgha</u>
19	No. of Water Bodies: <u>0</u>
20	No. of Street Vending Zones : Red Zone <u>0</u> , Green Zone <u>3</u> , Amber Zone <u>1</u>
21	No. of Municipal Complexes <u>1</u> , No. of shops in Complexes <u>4</u>
22	Total Community halls <u>10</u> , No.of Mahila Swashakthi Bhavanalu <u>1</u>

LIST OF WARD MEMBERS

S.No	Ward No	Name of the ward member	Contact number	Name of localities in the Ward
1	2	Smt.S.Manorama Venkatesh (Chairperson)	9492310476	Santosh Nagar , Ambedkar Colony (Gudisela Veedhi)
2	9	Sri.Shekar Reddy (Vice Chairperson)	9966528367	Chatten Masjid , Municipality , MPDO office, M.M Court, Co - operative Bank, Imampur , Montessori School, Chenetha colony, New Plots B.C Colony, New Plots , Masjid Road
3	1	Smt.S.Pushpalatha	7095809920	Ambedkar Colony, Kolayappa Sandu, Ali Akber Peerla chavidi, Dharma Raju House to katta veedhi Right Side Songalu Khasim House
4	3	Smt.Jayalaxmi	9440970486	New Masjid area , Sale Veedhi , Momin wada , Hajimiah sandu, Pakal Veedhi, Jangam Veedhi, Post Office (Right side Row) to Hotel Zakeer House)
5	4	Sri.Imtiyaz Ali	9705293446	Post office Right side from Sabeer Khan House, Pattan Street, Chinna Dargha, Kattela Peta, Golla Geri, Vasavi Satram
6	5	Smt.A.Laxmidamma	9666988366	Telugu Veedhi, Bramhana Veedhi upto Anand Sharma House, Ramalayam Street, Jogulamba Temple, Pedda Durgha, Bus Stand Gadda, Old Bus stand, Santha Market, M.R.O Office, Police Station , Narsimhaswamy Temple
7	6	Smt.Sushma	9030235965	Akber peta Left side, Kallu dukanam, GB Street, Kummari Veedhi, Old Hospital, Surya Narayana Temple, Telugu Chinnaiah House
8	7	Smt.Sakeena bee	9704386947	Akberpeta Right side, Khasim House , Gasmi galli, Kurva Veedhi, Mattam, Eshwara swami Temple
9	8	Smt.U.Sarojamma	9885486857	New Plots S.C Colony, Kallu Depo, Telangana Haritha Hotel, Papanasi Temple, Sangameshwara Temple, Govt. Junior college, New Bus stand, SBI Bank, APGVB Bank, Rajani Babu sandu, Pottalola sandu, Radha krishna house.