

Bhupalpally Municipality

ULB Map

Bhupalpally Municipality

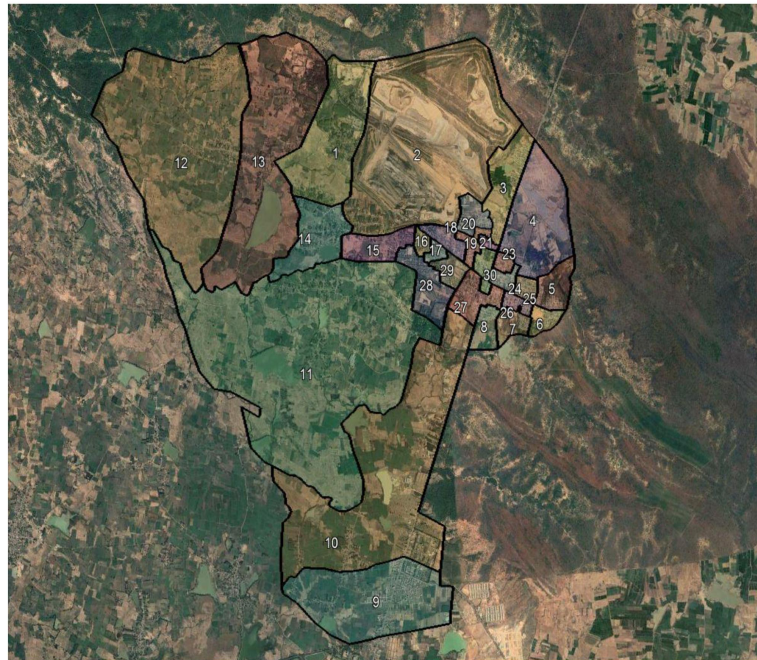

PROFILE

1	Corporation/ Municipality Name <u>Bhupalpally</u> , Dist: <u>Bhupalpalli</u>
2	Date of Constitution <u>21-01-2012</u> Extent (Sq.Kms) <u>42.17</u>
3	Population (2011) <u>59458</u> , Present (estd) <u>76927</u>
3.1	S.Cs <u>12337</u> , % <u>20.75</u> STs <u>4680</u> , % <u>7.87</u>
3.2	Voters <u>50650</u> : Male: <u>26399</u> , Female <u>24251</u>
3.3	No. of Households <u>14260</u>
3.4	No. of wards: <u>30</u>
4	Total no.of ward committee members <u>1800</u> ; Youth <u>450</u> , Senior Citizen <u>450</u> Women <u>450</u> & eminent persons <u>450</u>
5	No.of SHGs <u>825</u> , No. of SHG Members <u>8250</u> , No. of SLF/ALFs <u>29</u> No. of TLFs <u>1</u> , No. of PWD groups <u>5</u>
5.1	SHG Bank linkage Target (Lakhs) <u>672.00</u> , Achievement (Lakhs) <u>58.00</u>
5.2	No. of Street Vendors <u>3186</u> , Street vendors provided with bank linkage <u>1974</u>
6	TOTAL Number of PENSIONS <u>2912</u> ;
6.1	OAP (Nos). <u>965</u> ,6.2. PWD pensions. <u>386</u> ,6.3. Widow Pensions, <u>1409</u>
6.2	Weavers pensions. <u>42</u> , 6.5. Toddy tappers pensions. <u>22</u>
6.3	ART(AIDS) pensions: <u>0</u> , 6.7. Filaria persons Nos. <u>0</u>
6.4	Financial Assistance to Beedi worker (Nos): <u>3</u>

6.5	Financial Assistance to single women (Nos) <u>85</u>
7	No. of Ration shops <u>13</u>
7.1	No. of Food Security cards (FSCs): <u>18912</u>
8	Length of roads (in kms): <u>120</u> CC <u>43.00</u> , BT <u>29.00</u> , WBM <u>18.00</u> , Kachha <u>30.00</u>
9	Total length of drains (in kms) : CC <u>102.00</u> , Masonary <u>52.00</u> , Kachha <u>86.00</u> ; Total <u>240</u>
10	Source of water supply (specify); <u>3.5MLD</u>
10.1	Total Length of water supply Distribution network (KMs) <u>85.00</u>
10.2	Total demand for water supply per day (MLD) <u>8.80</u>
10.3	Present supply of drinking water (MLD) <u>6.00</u> , No. of water tap connections <u>3250</u>
10.4	No. of power bores <u>54</u> , No. of hand <u>84</u>
10.5	Details of Water Treatment Plants, area, ward No., capacity
11	Whether having UGD facility (Yes/No) <u>No</u> , Total Length of UGD pipelines (in Kms) , <u>_</u> , No. of houses connected to UGD <u>_</u> Whether having STP or Not <u>No</u> , Capacity of STP (In MLD) <u>_</u>
12	Total electrical poles: <u>4307</u> , Poles having LED street lights <u>3607</u> No. of CCMS boxes <u>100</u>
13	No. of Vaikuntadhamams <u>3</u> , No. of Muslim Burial grounds <u>2</u> , No. of Christian Burial grounds <u>0</u> No. of Others <u>0</u>
14	No. of Integrated Veg & Non Veg markets Complexes <u>0</u> , Existing Veg markets <u>1</u> , Existing Non- Veg arkets <u>0</u>

15	Total No. of open Gyms: <u>1</u>
16	Total approved layouts: <u>5</u> , Total No of Layout open spaces: <u>6</u> Extent (in acres) <u>10.00</u>
17	Total No. of Parks <u>3</u> , Total No. of Play grounds <u>1</u>
18	Government Institutions (Nos): <u>54</u>
18.1	Schools <u>28</u> , Primary Health Centers <u>1</u> , Area Hospitals <u>1</u> , District Hospitals <u>1</u> , Medical Colleges <u>0</u> , Intermediate Colleges <u>2</u> , Engineering Colleges <u>0</u> , Degree Colleges <u>1</u> , Polytechnic College <u>0</u> , Universities <u>0</u> , Research Institutes <u>0</u> , Others (PI specify) <u>0</u> , Anganwadis <u>20</u>
18.2	Historical monuments (PI specify) <u>NILL</u> , Places of Tourist attraction (PI specify) <u>NILL</u>
19	No. of Water Bodies: <u>18</u>
20	No. of Street Vending Zones : Red Zone <u>1</u> ,Green Zone <u>1</u> , Amber Zone <u>1</u>
21	No. of Municipal Complexes <u>0</u> , No. of shops in Complexes <u>0</u>
22	Total Community halls <u>3</u> , No.of Mahila Swashakthi Bhavanalu <u>1</u>

LIST OF WARD MEMBERS

S.No	Ward No	Name of the ward member	Contact number	Name of localities in the Ward
1	1	VENKATA RANI SEGGAM (Chairperson)	6302985381	Jangedu, Seggampally & Gaddiganipally
2	12	HARIBABU KOTTA (Vice Chairperson)	9848424430	Kashimpally, Hanuman Temple to Korthi, Challuripally, Edlawada, Sunkariwada, Mekalawada & Bonthalawada
3	2	AKUDARI MAMATHA	9705585549	Akudariwada, Fakkirgadda
4	3	PILLALAMARRI SHARADA	9558598612	CR Nagar, Bambulagadda & Hanuman Nagar
5	4	KANNAM YUGA DHEESHWAR	9848936383	Rajeev Nagar, Karalmarks Colony & Singareni 6-Incline Barracks
6	5	SAROJANA UDUTHA	9701124463	Yadava Colony & Plots
7	6	MOUNIKA EDLA	9848860924	Krishna Colony & Plots
8	7	KOKKULA SWARUPA RANI	9849371100	Singareni T2-Quarters
9	8	NUNE RAJU	9949593777	JAWAHAR NAGAR COLONY
10	9	SAMPATH THOTLA	7780145632	Pillonipally, Mahabubpally, Kundurupally, BC Colony, Manjoornagar, Singareni Area Hospital & Quarters and Narasimhareddypally
11	10	BADDI SAMMAIAH	8106841918	Gandrapally, Pulluriramaiahpally, Lachiramthanda, Banglas Area and Manjoor Nagar Main road.
12	11	RAJITHA BANOTHU	9010991833	Veshalapally, Peddakuntapally & Bhaskar Gadda
13	13	MANGALAPALLI THIRUPATHI	9948960978	Kashimpally, Balaji Nagar, Beddalapally, Joruwada, SC-Colony, Mekalawada, Pylon to Hanuman Temple.
14	14	PULAMMA DHARA	9701526927	Jangedu & Seggampally
15	15	SARALA NAGAVELLI	9948104719	Millennium Quarters, 2-Incline Barracks, Kakathiya Colony, Indhira Nagar, Jangedu & Syamagadda.
16	16	DATLA SRINIVAS	9912651627	Subhash Colony, Plots and Ramnagar
17	17	MUNJAMPELLI MURALIDAR	9182973512	Subhash Colony, Plots
18	18	NAGJULA	9390307546	Gandhi Nagar & J.B Nagar