

# Narsampet Municipality

## ULB Map

Narsampet ULB Map with Ward Wise

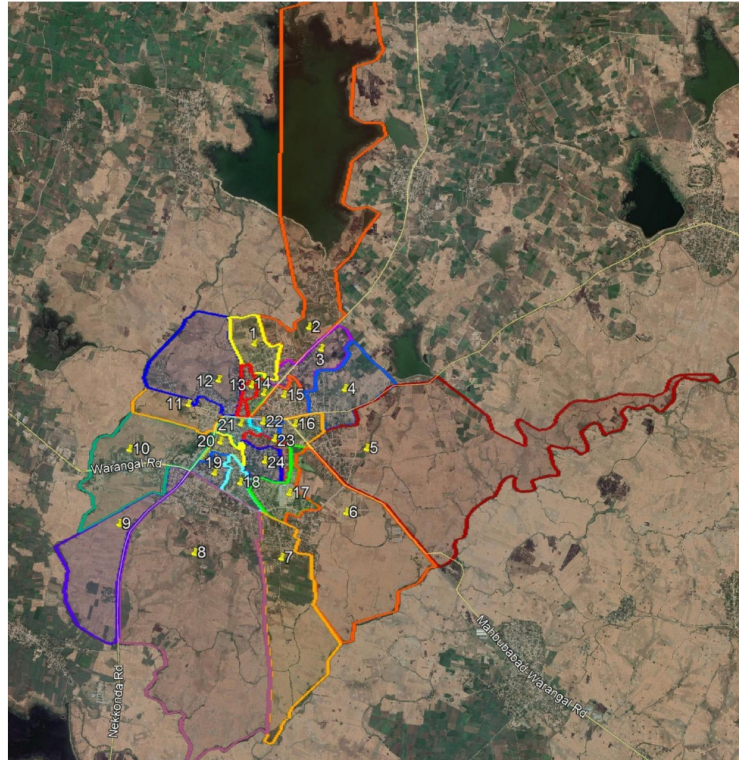

## PROFILE

1	Corporation/ Municipality Name <u>Narsampet</u> , Dist: <u>Warangal</u>
2	Date of Constitution <u>24-06-2021</u> Extent ( Sq.Kms) <u>25.90</u>
3	Population ( 2011) <u>37071</u> , Present ( estd) <u>44284</u>
3.1	S.Cs <u>5187</u> , % <u>13.99</u> STs <u>2202</u> , % <u>5.94</u>
3.2	Voters <u>27672</u> : Male: <u>13400</u> , Female <u>14272</u>
3.3	No. of Households <u>11154</u>
3.4	No. of wards: <u>24</u>
4	Total no.of ward committee members <u>1440</u> ; Youth <u>360</u> , Senior Citizen <u>360</u> Women <u>360</u> & eminent persons <u>360</u>
5	No.of SHGs <u>726</u> , No. of SHG Members <u>8073</u> , No. of SLF/ALFs <u>34</u> No. of TLFs <u>1</u> , No. of PWD groups <u>23</u>
5.1	SHG Bank linkage Target ( Lakhs) <u>344.50</u> , Achievement (Lakhs) <u>51.00</u>
5.2	No. of Street Vendors <u>2086</u> , Street vendors provided with bank linkage <u>1396</u>
6	TOTAL Number of PENSIONS <u>5407</u> ;
6.1	OAP (Nos). <u>1168</u> ,6.2. PWD pensions. <u>508</u> ,6.3. Widow Pensions, <u>1754</u>
6.2	Weavers pensions. <u>1754</u> , 6.5. Toddy tappers pensions. <u>69</u>
6.3	ART( AIDS) pensions: <u>0</u> , 6.7. Filaria persons Nos. <u>0</u>
6.4	Financial Assistance to Beedi worker (Nos): <u>82</u>

6.5	Financial Assistance to single women (Nos) <u>72</u>
7	No. of Ration shops <u>15</u>
7.1	No. of Food Security cards (FSCs): <u>5431</u>
8	Length of roads ( in kms): <u>140</u> CC <u>70.00</u> , BT <u>12.00</u> , WBM <u>8.00</u> , Kachha <u>50.00</u>
9	Total length of drains ( in kms) : CC <u>60.00</u> , Masonary <u>30.00</u> , Kachha <u>48.00</u> ; Total <u>138</u>
10	Source of water supply ( specify); <u>Mission Bhageertha</u>
10.1	Total Length of water supply Distribution network (KMs) <u>85.00</u>
10.2	Total demand for water supply per day ( MLD) <u>5.96</u>
10.3	Present supply of drinking water (MLD) <u>5.50</u> , No. of water tap connections <u>4713</u>
10.4	No. of power bores <u>0</u> , No. of hand <u>180</u>
10.5	Details of Water Treatment Plants, area, ward No., capacity
11	Whether having UGD facility ( Yes/No) <u>No</u> , Total Length of UGD pipelines ( in Kms) , <u>_</u> , No. of houses connected to UGD <u>_</u> Whether having STP or Not <u>No</u> , Capacity of STP ( In MLD) <u>_</u>
12	Total electrical poles: <u>4074</u> , Poles having LED street lights <u>3674</u> No. of CCMS boxes <u>72</u>
13	No. of Vaikuntadhamams <u>8</u> , No. of Muslim Burial grounds <u>2</u> , No. of Christian Burial grounds <u>1</u> No. of Others <u>0</u>
14	No. of Integrated Veg & Non Veg markets Complexes <u>0</u> , Existing Veg markets <u>1</u> , Existing Non- Veg arkets <u>0</u>

15	Total No. of open Gyms: <u>2</u>
16	Total approved layouts: <u>26</u> , Total No of Layout open spaces: <u>30</u> Extent ( in acres) <u>9.00</u>
17	Total No. of Parks <u>1</u> , Total No. of Play grounds <u>1</u>
18	Government Institutions (Nos): <u>28</u>
18.1	Schools <u>9</u> , Primary Health Centers <u>0</u> , Area Hospitals <u>1</u> , District Hospitals <u>0</u> , Medical Colleges <u>0</u> , Intermediate Colleges <u>2</u> , Engineering Colleges <u>0</u> , Degree Colleges <u>1</u> , Polytechnic College <u>0</u> , Universities <u>0</u> , Research Institutes <u>0</u> , Others ( PI specify) <u>0</u> , Anganwadis <u>15</u>
18.2	Historical monuments ( PI specify) <u>Not available</u> , Places of Tourist attraction ( PI specify) <u>Not available</u>
19	No. of Water Bodies: <u>3</u>
20	No. of Street Vending Zones : Red Zone <u>2</u> , Green Zone <u>2</u> , Amber Zone <u>2</u>
21	No. of Municipal Complexes <u>6</u> , No. of shops in Complexes <u>94</u>
22	Total Community halls <u>0</u> , No. of Mahila Swashakthi Bhavanalu <u>3</u>

## LIST OF WARD MEMBERS

S.No	Ward No	Name of the ward member	Contact number	Name of localities in the Ward
1	21	Gunti Rajani (ChairPerson) (Chairperson)		SBH,SBI Bank area , Amaravathi Street West side, CSI Chrch Area, Daffodils School Area, Forest Office to Hanuman Temple North side, Gouda sangam Part, Nehru statue, Library, Padmashali sangam, Tahsildar office, Police station, Post office, Acharya Degree college.
2	5	Venkatreddy Munigala (vice chairperson) (Vice Chairperson)		Mahabubabad Road East side, Sarvapuram, Mill colony, Hanuman temple OHSR Tank area, Bharath Gas, Bodrai, Saw mill, Om sai Nagar North East part, Petrol Pump.
3	1	Thirumala Devoju		Sneha Nagar Part, Ngos Colony Part, Brahmam Gaari Temple, Vyshyas Burial Ground,Sanny Ground.
4	2	Jurru Raju		NGOS Colony Part, Markendeya Colony, kamalapuram,Vallabh Nagar Part, TSWR School, Mini Stadium, Vallabh Nagar Graveyard, Madannapet Cheruvu.
5	3	Kavitha Lunavath		Sub station, Mallamapally Road south Side, Vallab nagar SC Colony, Govt Degree College, Vallabh NagarUPS, Guddelugula Bazaar part
6	4	Rambabu Sheelam		Sarpapuram Vaddera Colony, Sarpapuram Indiramma Colony, Sarpapuram SC Colony School Line & SC Colony, Dairy Form of Rambabu, Lakkolla Vada, Shivashakti colony
7	6	Sridevi Ramasahayam		Sarpapuram (Mahabubabad Road) SC Colony area, MAR Function Hall, Umamaheshwara Industrial area, Venkateshwara Temple area, Maremma gudi area, Sarpapuram GP Building, Kummarikunta Tank, SP UPS beside Kummarikunta,
8	7	Raju Minumula		Dwarakapeta Part, Pragathi Rice Mill, Filterbed Road, Shanthi Nagar-2, Fire Station, UPS Dwarakapet, Filter Bed, SVS