

# Zaheerabad Municipality

ULB Map

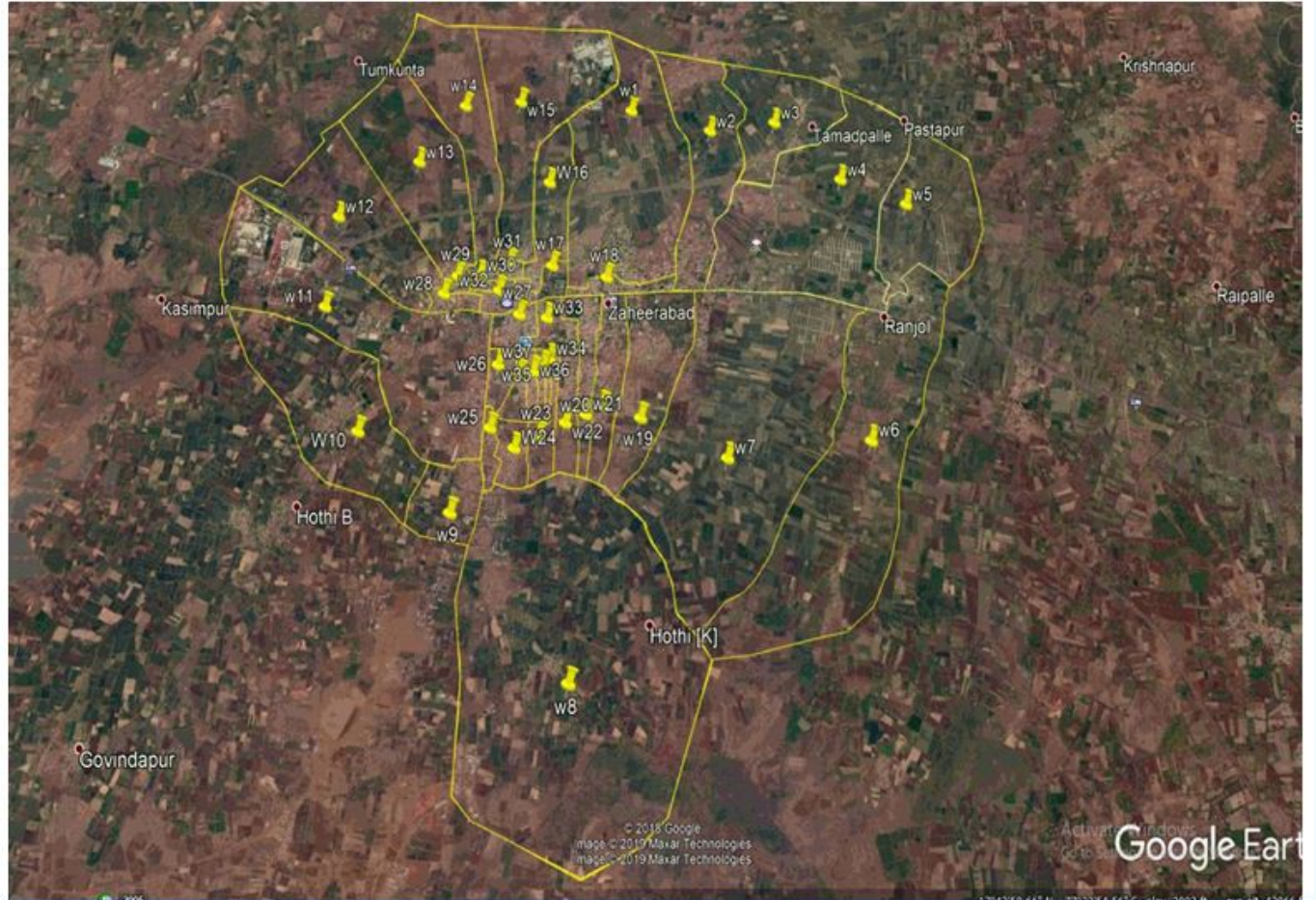

## PROFILE

1	Corporation/ Municipality Name <u>Zaheerabad</u> , Dist: <u>Sangareddy</u>
2	Date of Constitution <u>25-01-1953</u> Extent ( Sq.Kms) <u>64.34</u>
3	Population ( 2011) <u>90050</u> , Present ( estd) <u>116506</u>
3.1	S.Cs <u>9990</u> , % <u>11.09</u> STs <u>497</u> , % <u>0.55</u>
3.2	Voters <u>65378</u> : Male: <u>33358</u> , Female <u>32020</u>
3.3	No. of Households <u>23482</u>
3.4	No. of wards: <u>37</u>
4	Total no.of ward committee members <u>0</u> ; Youth <u>0</u> , Senior Citizen <u>0</u> Women <u>0</u> & eminent persons <u>0</u>
5	No.of SHGs <u>1427</u> , No. of SHG Members <u>14028</u> , No. of SLF/ALFs <u>48</u> No. of TLFs <u>1</u> , No. of PWD groups <u>0</u>
5.1	SHG Bank linkage Target ( Lakhs) <u>1303.80</u> , Achievement (Lakhs) <u>47.50</u>
5.2	No. of Street Vendors <u>5107</u> , Street vendors provided with bank linkage <u>0</u>
6	TOTAL Number of PENSIONS <u>6920</u> ;
6.1	OAP (Nos). <u>2205</u> ,6.2. PWD pensions. <u>692</u> ,6.3. Widow Pensions, <u>3463</u>
6.2	Weavers pensions. <u>21</u> , 6.5. Toddy tappers pensions. <u>4</u>
6.3	ART( AIDS) pensions: <u>0</u> , 6.7. Filaria persons Nos. <u>0</u>
6.4	Financial Assistance to Beedi worker (Nos): <u>0</u>

6.5	Financial Assistance to single women (Nos) <u>535</u>
7	No. of Ration shops <u>34</u>
7.1	No. of Food Security cards (FSCs): <u>20494</u>
8	Length of roads ( in kms): <u>171.1</u> CC <u>115.60</u> , BT <u>36.80</u> , WBM <u>0.00</u> , Kachha <u>18.70</u>
9	Total length of drains ( in kms) : CC <u>110.00</u> , Masonary <u>0.00</u> , Kachha <u>51.00</u> ; Total <u>161</u>
10	Source of water supply ( specify); <u>Mission Bageeradha</u>
10.1	Total Length of water supply Distribution network (KMs) <u>109.00</u>
10.2	Total demand for water supply per day ( MLD) <u>15.00</u>
10.3	Present supply of drinking water (MLD) <u>8.40</u> , No. of water tap connections <u>5326</u>
10.4	No. of power bores <u>421</u> , No. of hand <u>0</u>
10.5	Details of Water Treatment Plants, area, ward No., capacity
11	Whether having UGD facility ( Yes/No) <u>No</u> , Total Length of UGD pipelines ( in Kms ), <u>_</u> , No. of houses connected to UGD <u>_</u> Whether having STP or Not <u>No</u> , Capacity of STP ( In MLD) <u>_</u>
12	Total electrical poles: <u>8340</u> , Poles having LED street lights <u>8217</u> No. of CCMS boxes <u>148</u>
13	No. of Vaikuntadhamams <u>5</u> , No. of Muslim Burial grounds <u>1</u> , No. of Christian Burial grounds <u>1</u> No. of Others <u>0</u>
14	No. of Integrated Veg & Non Veg markets Complexes <u>1</u> , Existing Veg markets <u>0</u> , Existing Non- Veg arkets <u>0</u>

15	Total No. of open Gyms: <u>1</u>
16	Total approved layouts: <u>58</u> , Total No of Layout open spaces: <u>69</u> Extent ( in acres) <u>9533.00</u>
17	Total No. of Parks <u>3</u> , Total No. of Play grounds <u>1</u>
18	Government Institutions (Nos): <u>85</u>
18.1	Schools <u>41</u> , Primary Health Centers <u>1</u> , Area Hospitals <u>1</u> , District Hospitals <u>0</u> , Medical Colleges <u>0</u> , Intermediate Colleges <u>1</u> , Engineering Colleges <u>0</u> , Degree Colleges <u>5</u> , Polytechnic College <u>1</u> , Universities <u>0</u> , Research Institutes <u>0</u> , Others ( PI specify) <u>0</u> , Anganwadis <u>35</u>
18.2	Historical monuments ( PI specify) <u>no</u> , Places of Tourist attraction ( PI specify) <u>no</u>
19	No. of Water Bodies: <u>0</u>
20	No. of Street Vending Zones : Red Zone <u>1</u> ,Green Zone <u>1</u> , Amber Zone <u>1</u>
21	No. of Municipal Complexes <u>1</u> , No. of shops in Complexes <u>47</u>
22	Total Community halls <u>3</u> , No.of Mahila Swashakthi Bhavanalu <u>1</u>

## LIST OF WARD MEMBERS

S.No o	Ward No	Name of the ward member	Contact number	Name of localities in the Ward
1	1	Ramesh Babu (Chairperson)	8179441412	